



Sociedad Española
de Reumatología -
Colegio Mexicano
de Reumatología

Reumatología Clínica

www.reumatologiaclinica.org



Original Article

Study the Relationship of MDCT Staging in Disease Extent with the Systemic Sclerosis Disease Parameters



Abeer M. Ghandour^a, Rania M. Gamal^a, Gehan Seif Eldein^b, Aya M. Gamal^a, Eman El-Hakeim^a, Marwa A.A. Galal^a, Fatma H. El-Nouby^a, Yasmine S. Makarem^a, Ahmed Abdellatif Awad^c, Ahmed A. Hafez^a, Hanan Sayed M. Abozaid^{d,*}

^a Department of Rheumatology & Rehabilitation, Assiut University, Egypt

^b Department of Radiology, Assiut University Hospital, Egypt

^c Department of Physical Medicine, Rheumatology & Rehabilitation, Ain Shams University, Egypt

^d Department of Rheumatology & Rehabilitation, Sohag University, Egypt

ARTICLE INFO

Article history:

Received 12 December 2020

Accepted 8 April 2021

Available online 16 June 2021

Keywords:

Systemic sclerosis

MDCT

Staging

PFTs

ABSTRACT

Background and objectives: The highest incidence of death in systemic sclerosis due to pulmonary disease raises the need for early detection and treatment. The study aim is the assessment of interstitial pulmonary disease by Multi Detector High Resolution CT (MDCT) and finds its relationship with the other disease parameters and the Pulmonary Function tests (PFT).

Patients and methods: A prospective cross-sectional study was performed in Assiut University Hospitals from May 2018 to January 2020 and included 62 consecutive SSc female patients. Demographic, clinical, Laboratory, PFT and MDCT assessment were conducted for all participants.

Results: The coarseness of fibrosis was 8.32 (range 0.0–17), the average proportion of ground-glass opacification was 28.3% (range, 0.0%–75%). Honey-comb pattern was seen in (52.5%). Mean Extent of disease was 46.25 ± 3.7 (range 5–81). Restrictive deficit found in 42 patients. Significant relation was found between the extent of disease and the percentage predicted FVC ($r=0.373$, $p=0.018$) and FEV1/FVC ($r=0.593$, $p=0.000$) and coarseness of fibrosis and proportion of ground glass opacification correlated inversely with VC ($r=-0.385$, $p=0.014$, $r=-0.376$, $p=0.017$ respectively), Rayanud's phenomena, modified Rodnan Skin Score and Medsger's general are positively correlated with MDCT disease extent.

Conclusion: Scoring of systemic sclerosis (SSc) related interstitial lung disease (SSc-ILD) could be applicable as one of the important tools for disease assessment.

© 2021 Elsevier España, S.L.U. and Sociedad Española de Reumatología y Colegio Mexicano de Reumatología. All rights reserved.

Estudiar la relación de la estadificación de la TCMD en la extensión de la enfermedad con los parámetros de la enfermedad de esclerosis sistémica

RESUMEN

Justificación y objetivos: La mayor incidencia de muerte en la esclerosis sistémica por enfermedad pulmonar plantea la necesidad de una detección y un tratamiento precoces. El objetivo del estudio es la evaluación de la enfermedad pulmonar intersticial mediante TC de alta resolución multidetector (TCMD) y encuentra su relación con otros parámetros de la enfermedad y con pruebas de funcionamiento pulmonar (PFP).

Pacientes y métodos: Se realizó un estudio transversal prospectivo en los hospitales universitarios de Assiut desde mayo de 2018 hasta enero de 2020 que incluyó 62 pacientes femeninas de esclerosis sistémica consecutivas. Se realizaron evaluaciones demográficas, clínicas, de laboratorio, PFP y TCMD para todos los participantes.

Palabras clave:

Esclerosis sistémica

TCMD

Puesta en escena

PPF

* Corresponding author.

E-mail address: hanan72eg@yahoo.com (H.S.M. Abozaid).

Resultados: La aspereza de la fibrosis fue de 8,32 (rango 0,0–17) y la proporción promedio de opacificación en vidrio esmerilado fue del 28,3% (rango 0,0–75%). Se observó un patrón de panal de miel en el 52,5%. La extensión media de la enfermedad fue de $46,25 \pm 3,7$ (rango 5–81). Se encontró déficit restrictivo en 42 pacientes. Se encontró una relación significativa entre la extensión de la enfermedad y el porcentaje predicho de capacidad vital forzada (CVF) ($r = 0,373, p = 0,018$) y FEV1/CVF ($r = 0,593, p = 0,000$) y la aspereza de la fibrosis y la proporción de opacificación en vidrio esmerilado se correlacionaron inversamente con la capacidad vital ($r = -0,385, p = 0,014$; $r = -0,376, p = 0,017$, respectivamente), los fenómenos de Raynaud, m Rodnan Skin Score y Medsger general se correlacionan positivamente con la extensión de la enfermedad por TCMD.

Conclusión: La puntuación de la enfermedad pulmonar intersticial relacionada con la esclerosis sistémica podría ser aplicable como una de las herramientas importantes para la evaluación de la enfermedad.

© 2021 Elsevier España, S.L.U.

y Sociedad Española de Reumatología y Colegio Mexicano de Reumatología. Todos los derechos reservados.

Introduction

Systemic sclerosis (SSc) is well known as a multifactorial systemic autoimmune disease with structural and functional damage of the microvasculature¹ this could happen in the form of endothelial dysfunction with small-vessel vasculopathy, immunologic abnormalities, fibrosis and excessive collagen production.² Systemic sclerosis is classified into diffuse SSc (dcSSc) and limited SSc (lcSSc) types according to the pattern of skin involvement.³

Pulmonary affection in patients with SSc is a common comorbidity, it is classified into two main groups, (1) primary pulmonary disease with lung parenchyma involvement and pulmonary hypertension, (2) secondary pulmonary disease as a complication of airway illness with broncho-aspiration secondary to gastro-esophageal reflux, toxicity due to medications, and infections.⁴

Interstitial lung disease (ILD) is found in some studies more common in diffuse SSc than limited type.^{1,5} Pulmonary hypertension (PH) and ILD, are the most common cause of morbidity and mortality in SSc patients.¹ Recognition of lung involvement is essential for the care of these patients.² Interstitial abnormalities on high-resolution computed tomography (HRCT) could be detected in about 90% of SSc patients,⁶ while 40–75% will have changes in pulmonary function tests (PFTs).⁷ Previous studies of the course of systemic sclerosis disease have found some predicting factors for ILD in SSc for example; autoantibodies such as antitopoisomerase, age at the diagnosis of SSc, cardiac diseases, elevated Rodnan Skin Score, elevated creatinine, forced vital capacity (FVC) less than 65%, carbon monoxide diffusion capacity (DLCO) less than or equal to 55%, and the dcSSc.^{8–10}

Material and methods

A prospective cross-sectional study was performed from May 2018 to January 2020, it included 62 consecutive SSc female patients. The inclusion criteria were the following: The SSc patients fulfilled the 2013 (ACR/EULAR) classification criteria for scleroderma,¹¹ and were further sub-classified to have diffuse (dcSSc) or limited (lcSSc) cutaneous subset of SSc,³ age at disease onset after 16 years old, and patients use stable medication in the last 3 months. Exclusion criteria included; mixed connective or autoimmune tissue diseases overlapping with SSc, recent or current respiratory infection, uncontrolled congestive heart failure, severe pulmonary hypertension requiring specific treatment, history of allergic alveolitis or asthma, exposure to organic dusts or clinically significant abnormalities other than interstitial lung disease identified on chest radiography or on HRCT.

The study was approved by the university ethical committee Ass-16-17100179m.

All patients signed informed consent to join the study

Methods

SSc patients underwent: demographic data, clinical assessment, pulmonary function tests (PFT), high resolution MDCT, and laboratory assessment.

Clinical assessment included; disease history and duration, modified Rodnan Skin Score (mRSS), revised Medsger's SSc severity scale which consists of nine organ systems with a score from 0 to 4,¹² electrocardiogram (ECG, estimation of pulmonary artery systolic pressure (PASP)), and left ventricular ejection fraction (LVEF) with Echo Doppler.

PFT were performed (MasterScreen Diffusion, Jaeger, Wuerzburg, Germany) included spirometry, lung volume determination by the helium dilution technique, and CO diffusion lung capacity measurement by the single-breath method, according to the American Thoracic Society¹³ guidelines. The obtained values were expressed as percentages of normal predicted values. Pulmonary function was considered abnormal when total lung capacity (TLC) and/or forced vital capacity (FVC) and/or carbon monoxide lung diffusion (DLCO) were less than 80% of predicted values. Spirometric parameters included forced expiratory volume in 1 s (FEV1), forced vital capacity (FVC) and FEV1/FVC, vital capacity (VC) were expressed as a percentage of predicted value (% pred. values) based on height, age, gender and ethnic origin.

High-resolution multidetector CT (MDCT) scans were obtained on 16 rows MDCT (GE medical systems) scanner with 0.75 collimation, 0.5 s gantry rotation time, 140 kVp, and 120 mAs during maximum inspiration with the patient supine and scan was performed from lung apex to diaphragm. All images were reconstructed with a slice thickness of 1 mm and a reconstruction interval of 1 mm with high-frequency reconstruction kernel. Images were reconstructed with a high spatial frequency algorithm for lung analysis and with a standard soft-tissue algorithm for mediastinal evaluation. Images were viewed at lung (window width 1600 HU, window level 600 HU) and mediastinal (window width 350 HU, window level 50 HU) window settings. No intravenous contrast material was used.

Interpretation of high-resolution MDCT images

The high-resolution MDCT features were quantified visually using quantitative and semi-quantitative scoring in blinded manner similar to that reported by Wells et al.,¹⁴ and Desai et al.¹⁵ Total disease extent was estimated to the nearest 5%. Ground glass opacification (GGO) and reticular pattern extents were estimated as proportion of total disease extent. Honey-combing (HCs) was estimated as well. The extent of pulmonary disease was evaluated in 5 levels of the lungs, as follows: 1, origin of great vessels; 2, Carina; 3, pulmonary venous confluence; 4, between levels 3 and 5; and 5, 1 cm above the right hemidiaphragm. The coarseness of

Table 1
Demographic data.

	Limited SSc (lcSSc)	Diffuse SSc (dcSSc)	p value
Number of patients	41 (66%)	21 (34%)	
Age	37.15 ± 9.38	41.15 ± 9.56	0.216
Disease duration in years	6.22 ± 4.16	7.38 ± 5.45	0.460
Raynaud's phenomena	25 (92.5%)	12 (92.3%)	0.974
ESR	23.63 ± 16.74	26.23 ± 19.72	0.666
Renal affection	5 (12%)	5 (23.1%)	0.962
Cardiac affection	3 (7.4%)	0 (0%)	0.314
Pulmonary affection	26 (63%)	8 (38%)	0.145
Treatment			
Steroids	21 (77.8%)	13 (100%)	
MTX	13 (48.1%)	7 (53.8%)	
AZA	9 (33.3%)	4 (30.7%)	
CYC	0 (0%)	3 (23.1%)	
Epilate retard	10 (37.1%)	4 (30.7%)	
Capiton	3 (11.1%)	3 (23.1%)	
PFTs			
FEV1	85.44 ± 18.98	93.77 ± 20.54	0.213
FEV1/FVC	106.7 ± 6.92	106.85 ± 6.59	0.951
FVC	61.22 ± 20.49	70.69 ± 23.81	0.202
VC	71.15 ± 13.12	84.62 ± 24.25	0.028*

ESR; erythrocyte sedimentation rate, MTX; methotrexate, AZA; azathioprine, CYC; cyclosporine, FEV1; forced expiratory volume in 1 s, FVC; forced vital capacity, VC; vital capacity.

fibrosis was graded as follows: 0, ground-glass opacification alone; 1, fine intra-lobular fibrosis; 2, microcystic reticular pattern comprising air spaces smaller than or equal to 4 mm in diameter; and 3, a macrocystic reticular pattern comprising air spaces larger than 4 mm in diameter.

The CT findings were graded as follows: grade 1, predominant ground-glass opacification; grade 2, equal proportions of ground-glass opacification and a reticular pattern, and grade 3, predominant reticular pattern.¹⁵

Statistical analysis

Data were expressed as mean and standard deviation for continuous variables and as number and percentage for categorical variables. Statistical analysis was performed using the SPSS package (SPSS Inc, Chicago, U.S.A.) (version 20). The *t*-test and one-way ANOVA test were applied for comparisons among variables. The relationships between MDCT scores and pulmonary function parameters were examined using Pearson's correlation. A *p* value of than 0.05 was considered statistically significant.

Results

Demographic data

The mean (±SD) age was 38.45 ± 9.5 years. 63% were positive ANA, 61% were anti SCL70 positive and 29% were ACA positive. Forty-one patients (66%) had limited SSc while 21 (34%) had diffuse SSc. Raynaud's phenomena were present in 51 (82%), digital ulcers in 37 (60), 22 (35.5%) had telangiectasia, 35 (56.5%) had calcinosis. Dyspnea and heart burn were present in 46 (74%) and dysphagia occurred in 47 (74.6%). The mean and standard deviation of the modified Rodnan Skin Score (MRSS) was 24.9 ± 9.3.

Demographic data of all patients were summarized in Table 1.

MDCT scores

The average of coarseness of fibrosis was 8.32 (range, 0.0–17), the average proportion of ground-glass opacification was 28.3%

Table 2
High resolution MDCT findings in the patients.

HRCT	No.	%
Overall grade		
1	20	32.3
2	11	17.7
3	31	50
Extent of disease (%)		
<20%	14	22.5
>20%	48	77.5
Presence of honeycombing		
No	29	46.7
Yes	33	55.3

(range, 0.0%–75%). The mean extent of disease was 46.25 ± 3.7 (range 5–81) HR-MDCT findings were summarized in Table 2.

HRCT showed that lung reticular pattern was the most common lung abnormality, which was found in 31 (50%) patients. The GGO was found in 21 (33%) patients, mixed pattern was found in 11 patients (17.5%), and honey-comb (HCs) pattern was seen in 33 (53%) patients. Patients with positive anti-topoisomerase antibodies showed more severe pattern than negative patients.

Regarding the regional distribution of abnormalities, reticular pattern and HC were the most common in the lower lung zones (Figs. 1 and 2).

Relation between demographic, pulmonary function tests and

MDCT scores

Respiratory restrictive pattern was found in 47 (75%) patients (mild to moderate in 29 patients and severe in 18 patients), the rest 15 patients had normal PFTs.

A significant difference was found between subtypes of SSc and vital capacity VC ($p = 0.028$) but other spirometric parameters showed no significant differences ($p > 0.05$). The coarseness of fibrosis shows significant difference between subtypes of SSc ($p = 0.025$) but the proportion of ground-glass opacification, extent of disease and honeycomb did not differ significantly between lcSSc and dcSSc ($p > 0.05$) (Table 3).

Thirty-seven (60%) patients had FVC < 70% of predicted. An inverse correlation was found among extent and FVC ($r = -0.448$, $p = 0.004$), FEV1/FVC ($r = -0.380$, $p = 0.015$) and VC ($r = -0.353$, $p = 0.025$) (Fig. 3).

Disease duration was positively and significantly correlated with extent of disease ($r = 0.52$, $p = 0.05$), Medications' dose and duration did not show any significant correlations with the pulmonary assessments.

Rodnan skin score was positively and significantly correlated with extent of disease ($r = 0.59$, $p = 0.001$), with honey comb ($r = 0.37$, $p = 0.018$), and negatively correlated with FVC ($r = -0.56$, $p = 0.01$).

The correlation of both Medsger's General and Medsger's kidney were positively significant with the coarse pattern of MDCT ($r = 0.34$, $p = 0.03$) and ($r = 0.54$, $p = 0.02$) respectively, while other Medsger's scales did not show any significant relations.

All patients known to have signs of ILD by MDCT examination in this study were having Raynaud's phenomena as well.

Discussion

The importance of studying the interstitial lung disease in systemic sclerosis patients (SSc-ILD) is increasing, as it is considered with the pulmonary hypertension as the most leading causes of disease related death in SSc patients.¹⁶ As new therapies

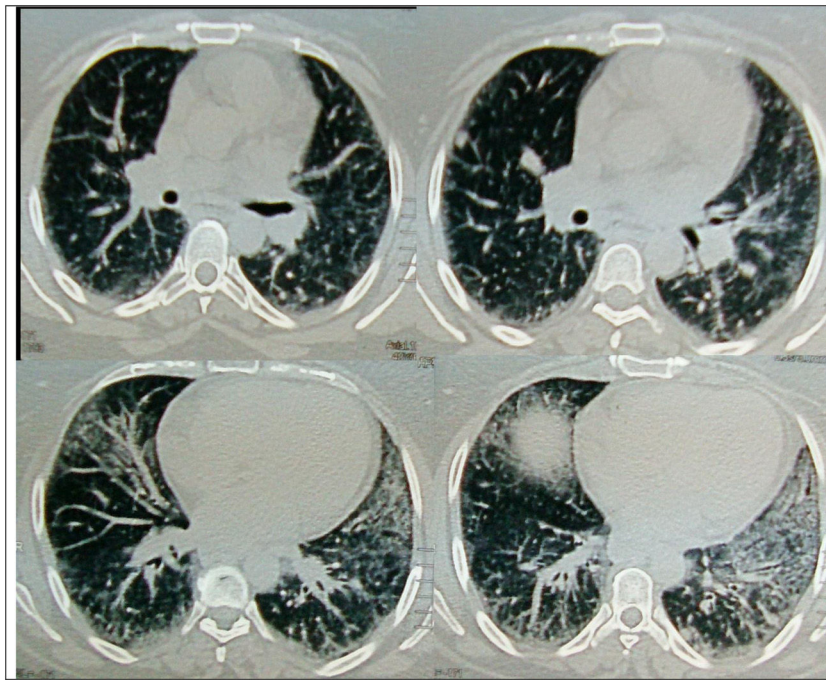

Fig. 1. Axial HRCT images at level 3 and 4 in a 38 year-old female show mixed reticular and GGO patterns as septal thickening in lung bases and limited patchy areas of GGO. This patient had FVC 61% of predicted value (mild restriction pulmonary impairment). A predominant reticular pattern and a coarseness grade of 3 were assigned.

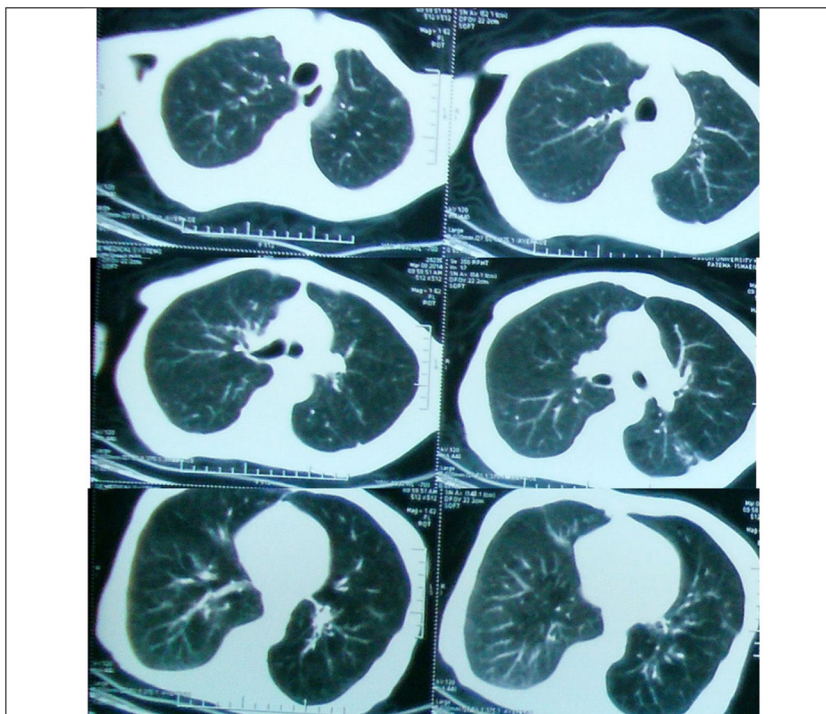

Fig. 2. HRCT of axial images at level 1, 2 and 3 in a 43 years old female reveals bilateral ground glass opacification with fine reticulation. The patient had FVC 80% predicted value (normal pulmonary function). Predominant GGO and coarseness grade of 1 where was assigned.

targeting these pulmonary conditions emerge, early recognition of lung involvement is essential for the care of these patients

The prevalence of (ILD) in SSc patients varies by the diagnostic method. Some interesting studies examined series of autopsies, and found 100% of the SSc cases presented with ILD.^{17,18} And with the use of high resolution computed tomography (HRCT), this disease was detected in up to 90% of cases,^{2,6,19} while the pulmonary function tests indicated ILD in 40–75% of cases.²

HRCT imaging provides means of accurately characterizing the nature and extent of lung parenchymal changes. SSc-ILD typically manifests on HRCT as predominantly ground glass appearance (GGO) with a variable degree of pulmonary fibrosis. Honeycomb cystic change were detected in 11–37% of patients with SSc-ILD.²⁰ Thus, HRCT can be used to depict early SSc-ILD. Hence, in the current study, reticular pattern was the most common MDCT patterns of lung disease in 50% of SSc patients with the GGO (with or without

Table 3
Comparison between SSc subtypes and MDCT parameters.

HR-MDCT parameters	lcSSc (n = 41)	dcSSc (n = 21)	p value
Extent of disease (%)	46.30	54.08	0.652
Proportion of ground glass opacification (%)	29.5	22.62	0.792
Coarseness of fibrosis (%)	8.19	6.31	0.026*
Presence of honey combing	55.6	46.2%	0.577
Overall grade			
1	9	4	
2	5	2	
3	13	7	0.946

* p value is significant.

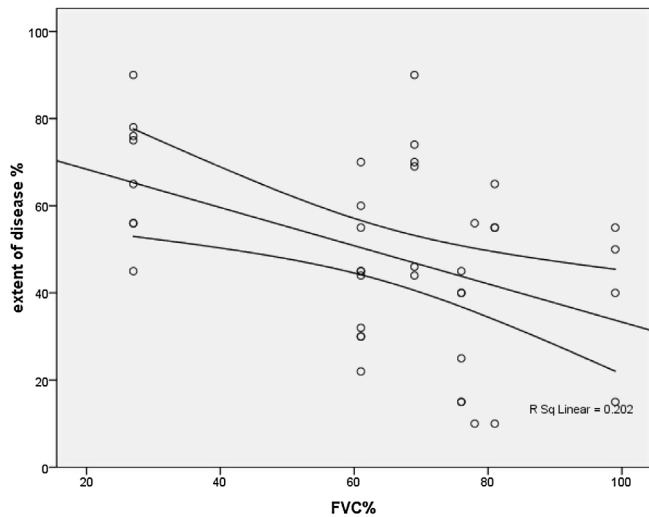

Fig. 3. Scatter plots reveals correlation between extent of disease (%) on HRCT and FVC % predicted.

fibrosis) and HC were observed in 33% and 52.5% patients respectively. This was in agreement with Wangkaew et al.²¹ who observed predominant reticular pattern, GGO and HC in his patients.

In the current study, we used a quantitative scoring method that was proposed by Wells et al.¹⁴ in order to estimate the extent of disease by HR-MDCT. The extent of lung involvement on HRCT images (reticular, GGO, and/or HCs) is a more direct and precise indicator of the severity of the underlying pathological process.^{22–25} Also, it is a predictor of decline in forced vital capacity (FVC) in SSc-ILD. A significant correlation found between the extent of disease and PFTs ($p < 0.05$). Although using different scoring systems, this is consistent with those of previous studies.^{26,27}

Notably, in this study, 15 of 62 patients with normal FVC value had occult lung fibrosis depicted on HRCT. This is supported by Suliman et al.²⁸ who concluded that the absence of pulmonary symptoms does not exclude lung fibrosis in patients with normal FVC and low sensitivity of PFTs to detect early ILD compared with HRCT.

Significant differences were observed in the current study, with respect to HRCT-coarseness of fibrosis score among subtypes of SSc that it was worse in limited than diffuse subtype (8.19 vs. 6.31, $p < 0.026$) and it was in agreement with Scleroderma lung study (SLS) (23) who stated that the baseline HRCT total fibrosis score was significantly higher (worse) in patients with lcSSc ($p = 0.046$) on the other hand, Patiwetwitoon et al.²⁶ found that the HRCT scores were comparable in both subtypes of SSc.

Scleroderma Lung Study (SLS)²⁹ reported that “there were no significant differences between lcSSc and dcSSc patients related to the frequency of alveolitis (GGO) by HRCT or the

average values of pulmonary functions”. This was similar to the current study observation and in harmony with the other authors.^{30–32}

Furthermore, Clements²⁹ added that approximately 40% of the patients enrolled into the SLS with dyspnea, restrictive lung disease and evidence of alveolar inflammation on Broncho-alveolar lavage (BAL) or HRCT had lcSSc. Therefore, the assumption that SSc-related ILD would be more common and severe in patients with diffuse SSc was discredited. So all SSc patients should be evaluated carefully for lung involvement irrespective of disease extent.^{16,30}

Approximately 40% of patients with SSc develop moderate to severe restrictive lung disease¹⁶ it as in accordance with the current study that a restrictive defect found in 75% of patients.

The association of Raynaud’s phenomena with positive MDCT in our study patients could help in the explanation of the ILD pathogenesis in SSc disease as a part of abnormal interactions between endothelial cells, lymphocytes/monocytes and fibroblasts with subsequent an excess production of extracellular matrix by fibroblasts in the setting of tissue hypoxia and vascular hyperreactivity.^{19,33}

During the assessment of SSc outcome measures, the application of m RSS is approved as a measuring tool for the degree of skin thickening as the hallmark of SSc and as a primary outcome measure of the therapy.³⁴ The presence of the positive and significant correlation of the m RSS with the extent of disease ($r = 0.59$, $p = 0.001$), and with the honey comb ($r = 0.37$, $p = 0.018$), and negative correlation with FVC ($r = -.56$, $p = 0.01$) is a good indicator of the importance of investigating the pulmonary affection in SSc patients even if they not yet developed pulmonary symptoms.

Both Medsger’s General and Medsger’s kidney were positively significant correlated with the coarse pattern of MDCT ($r = 0.34$, $p = 0.03$) and HC ($r = 0.54$, $p = 0.02$) respectively and that also walks in the same way of the strong association of pulmonary involvement with the different disease parameters.

Limitation of the study: Firstly, our study focused only on quantification of ILD extent. The mean diameter of pulmonary artery was not assessed in the current study. Secondly, lacking the correlation of HRCT scan with long-term outcome, in addition to that, the capillaroscopic examination was not performed for the participants.

Thus, cross-sectional and multicenter study is recommended in our locality.

Conclusion

Scoring of SSc-ILD is recommended to be applicable as a routine evaluation of patients with SSc coarseness of fibrosis score was worse in lcSSc than in dcSSc. And also, there is a good correlation between the extent of HRCT findings with different SSc diseases assessment parameters.

Conflict of interest

All authors have no conflict of interest.

Acknowledgements

We would like to thank Professor Mahmoud Elashrey, Internal Medicine Department, Assiut University Hospitals, for his enthusiastic support during this research study. This study has not received any institutional or governmental fund support, and no funded grants.

References

- Morales-Cárdenas A, Pérez-Madrid C, Arias L, Ojeda P, Mahecha MP, Rojas-Villarraga A, et al. Pulmonary involvement in systemic sclerosis. *Autoimmun Rev*. 2016;15:1094–108.
- Solomon JJ, Olson AL, Fischer A, Bull T, Brown KK, Raghu G. Scleroderma lung disease. *Eur Respir Rev*. 2013;22:6–19.
- LeROY EC, Medsger TA. Criteria for the classification of early systemic sclerosis. *J Rheumatol*. 2001;28:1573–6.
- Hant FN, Herpel LB, Silver RM. Pulmonary manifestations of scleroderma and mixed connective tissue disease. *Clin Chest Med*. 2010;31:433–49.
- Clements PJ. Systemic sclerosis (scleroderma) and related disorders: clinical aspects. *Best Pract Res Clin Rheumatol*. 2000;14:1–16.
- Schurawitzki H, Stiglbauer R, Graninger W, Herold C, Pölzleitner D, Burghuber OC, et al. Interstitial lung disease in progressive systemic sclerosis: high-resolution CT versus radiography. *Radiology*. 1990;176:755–9.
- Steen VD, Owens GR, Fino GJ, Rodnan GP, Medsger Jr TA, et al. Pulmonary involvement in systemic sclerosis (scleroderma). *Arthritis Rheumatol*. 1985;28:759–67.
- Mcneaney TA, Reveille JD, Fischbach M, Friedman AW, Lisse JR, Goel N, et al. Pulmonary involvement in systemic sclerosis: associations with genetic, serologic, sociodemographic, and behavioral factors. *Arthritis Care Res*. 2007;57:318–26.
- Greidinger EL, Flaherty KT, White B, Rosen A, Wigley FM, Wise RA. African-American race and antibodies to topoisomerase I are associated with increased severity of scleroderma lung disease. *Chest*. 1998;114:801–7.
- Denton C, Hachulla E. Risk factors associated with pulmonary arterial hypertension in patients with systemic sclerosis and implications for screening. *Eur Respir Rev*. 2011;20:270–6.
- van den Hoogen F, Khanna D, Fransen J, Johnson SR, Baron M, Tyndall A, et al. Classification criteria for systemic sclerosis: an ACR-EULAR collaborative initiative. *Arthritis Rheum*. 2013;65:2737.
- Medsger T, Bombardieri S, Czirjak L, Scorza R, Rossa AD, Bencivelli W, et al. Assessment of disease severity and prognosis. *Clin Exp Rheumatol*. 2003;21 Suppl. 29:S42–6.
- Culver BH, Graham BL, Coates AL, Wanger J, Berry CE, Clarke PK, et al. Recommendations for a standardized pulmonary function report. An official American Thoracic Society technical statement. *Am J Respir Crit Care Med*. 2017;196:1463–72.
- Wells AU, Hansell D, Haslam PL, Rubens MB, Cailles J, Black CM, et al. Bronchoalveolar lavage cellularity: lone cryptogenic fibrosing alveolitis compared with the fibrosing alveolitis of systemic sclerosis. *Am J Respir Crit Care Med*. 1998;157:1474–82.
- Desai SR, et al. CT features of lung disease in patients with systemic sclerosis: comparison with idiopathic pulmonary fibrosis and nonspecific interstitial pneumonia. *Radiology*. 2004;232:560–7.
- Steen VD, Medsger TA. Changes in causes of death in systemic sclerosis, 1972–2002. *Ann Rheum Dis*. 2007;66:940–4.
- D'Angelo WA, Fries JF, Masi AT, Shulman LE. Pathologic observations in systemic sclerosis (scleroderma). *Am J Med*. 1969;46:428–40.
- Weaver AL, Divertie MB, Titus JL. Pulmonary scleroderma. *Chest*. 1968;54:490–8.
- Benan M, Hande I, Gul O. The natural course of progressive systemic sclerosis patients with interstitial lung involvement. *Clin Rheumatol*. 2007;26:349–54.
- Bouros D, Wells AU, Nicholson AG, Colby TV, Polychronopoulos V, Pantelidis P, et al. Histopathologic subsets of fibrosing alveolitis in patients with systemic sclerosis and their relationship to outcome. *Am J Respir Crit Care Med*. 2002;165:1581–6.
- Wangkaew S, Euathrongchit J, Patiwetwitoon S, Prasertwitayakij N, Kasitanon N, Louthrenoo W. The relevance of high-resolution computed tomographic findings and pulmonary arterial hypertension in systemic sclerosis-associated interstitial lung disease. *J Med Assoc Thai*. 2014;97:878–85.
- Roth MD, Tseng CH, Clements PJ, Furst DE, Tashkin DP, Goldin JG, et al. Predicting treatment outcomes and responder subsets in scleroderma-related interstitial lung disease. *Arthritis Rheum*. 2011;63:2797–808.
- Goh NS, Desai SR, Veeraraghavan S, Hansell DM, Copley SJ, Maher TM, et al. Interstitial lung disease in systemic sclerosis: a simple staging system. *Am J Respir Crit Care Med*. 2008;177:1248–54.
- Khanna D, Tseng CH, Farmani N, Steen V, Furst DE, Clements PJ, et al. Clinical course of lung physiology in patients with scleroderma and interstitial lung disease: analysis of the Scleroderma Lung Study Placebo Group. *Arthritis Rheumatol*. 2011;63:3078–85.
- Kim HJ, Brown MS, Elashoff R, Li G, Gjertson DW, Lynch DA, et al. Quantitative texture-based assessment of one-year changes in fibrotic reticular patterns on HRCT in scleroderma lung disease treated with oral cyclophosphamide. *Eur Radiol*. 2011;21:2455–65.
- Patiwetwitoon S, Wangkaew S, Euathrongchit J, Kasitanon N, Louthrenoo W. High-resolution computed tomographic findings in systemic sclerosis-associated interstitial lung disease: comparison between diffuse and limited systemic sclerosis. *JCR: J Clin Rheumatol*. 2012;18:229–33.
- Khanna D, Nagaraja V, Tseng CH, Abtin F, Suh R, Kim G, et al. Predictors of lung function decline in scleroderma-related interstitial lung disease based on high-resolution computed tomography: implications for cohort enrichment in systemic sclerosis-associated interstitial lung disease trials. *Arthritis Res Therapy*. 2015;17:1–10.
- Suliman YA, Dobrota R, Huscher D, Nguyen-Kim TD, Maurer B, Jordan S, et al. Brief report: Pulmonary function tests: high rate of false-negative results in the early detection and screening of scleroderma-related interstitial lung disease. *Arthritis Rheumatol*. 2015;67:3256–61.
- Clements PJ, Roth MD, Elashoff R, Tashkin DP, Goldin J, Silver RM, et al. Scleroderma lung study (SLS): differences in the presentation and course of patients with limited versus diffuse systemic sclerosis. *Ann Rheum Dis*. 2007;66:1641–7.
- Steen VD, Conte C, Owens GR, Medsger Jr TA. Severe restrictive lung disease in systemic sclerosis. *Arthritis Rheumatol*. 1994;37:1283–9.
- White B, Moore WC, Wigley FM, Xiao HQ, Wise RA. Cyclophosphamide is associated with pulmonary function and survival benefit in patients with scleroderma and alveolitis. *Ann Intern Med*. 2000;132:947–54.
- Fischer A, Swigris JJ, Groshong SD, Cool CD, Sahin H, Lynch DA, et al. Clinically significant interstitial lung disease in limited scleroderma: histopathology, clinical features, and survival. *Chest*. 2008;134:601–5.
- Tamby MC, Chanseaud Y, Guillemin L, Mouthon L. New insights into the pathogenesis of systemic sclerosis. *Autoimmun Rev*. 2003;2:152–7.
- Steen VD, Medsger TA. Improvement in skin thickening in systemic sclerosis associated with improved survival. *Arthritis Rheumatol*. 2001;44:2828–35.